

PRESENTATIONS FOR WEST AREA PLANNING COMMITTEE - TUESDAY 12 JULY 2016

3. 16/01511/FUL: 9 Union Street, Oxford, OX4 1JP (Pages 3 - 8)

5. 15/03464/FUL and 15/03465/LBC: Flat 1, Caudwells Castle, 5 Folly Bridge (Pages 9 - 18)

6. Oxford City Council – Hamilton Road (No.1) Tree Preservation Order, 2016 (Pages 19 - 24)

Welcome to the West Area Planning Committee

- This planning committee meeting is held in public but it is not a public meeting.
- There will be an opportunity for the public to address the committee on each application.
- ³ If you wish to speak for or against a planning application, you need to have either requested it in advance, or hand in one of the available speaker forms, or speak to the clerk.
- Information on meeting protocol and conduct at the committee is set out in the Code of Practice.
- This is in the committee agenda just before the first planning application report.



Site Location Plan

www.oxford.gov.uk

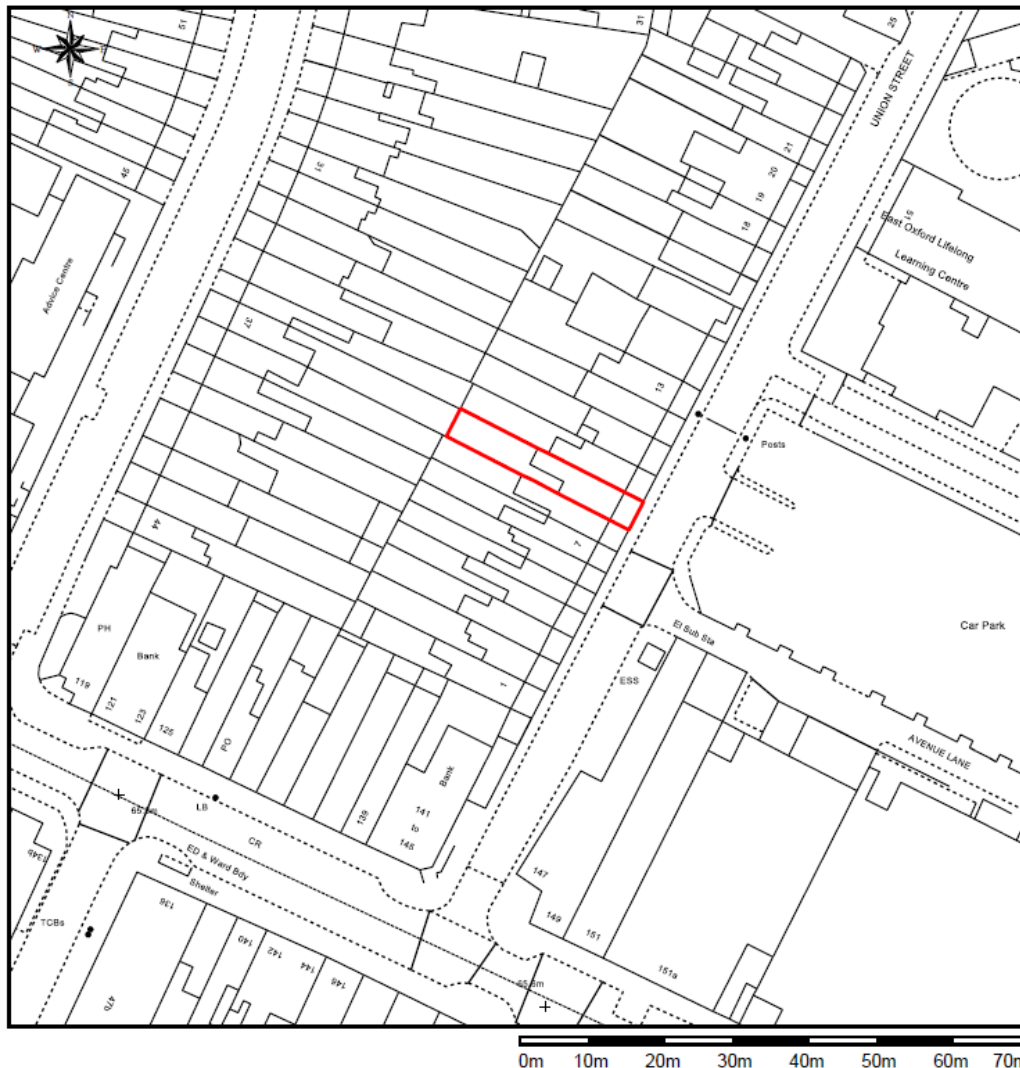

Scale: 1:1250, paper size: A4

This Plan includes the following Licensed Data: OS MasterMap Black and White PDF Location Plan by the Ordnance Survey National Geographic Database and incorporating surveyed revision available at the date of production. Reproduction in whole or in part is prohibited without the prior permission of Ordnance Survey. The representation of a road, track or path is no evidence of a right of way. The representation of features, as lines is no evidence of a property boundary. © Crown copyright and database rights, 2016. Ordnance Survey 0100031673

Rear elevation



www.oxford.gov.uk



**OXFORD
CITY
COUNCIL**



Relationship with No. 8 Union Street



www.oxford.gov.uk



**OXFORD
CITY
COUNCIL**



Existing Floor Plans and Elevations

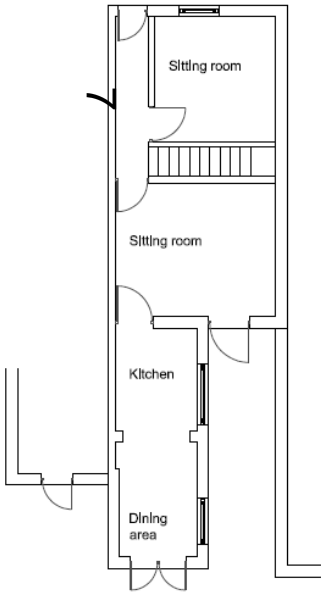

Existing ground floor

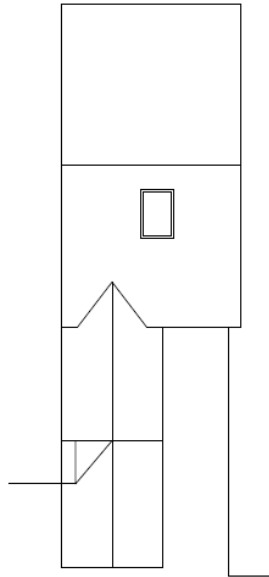

Existing roof plan

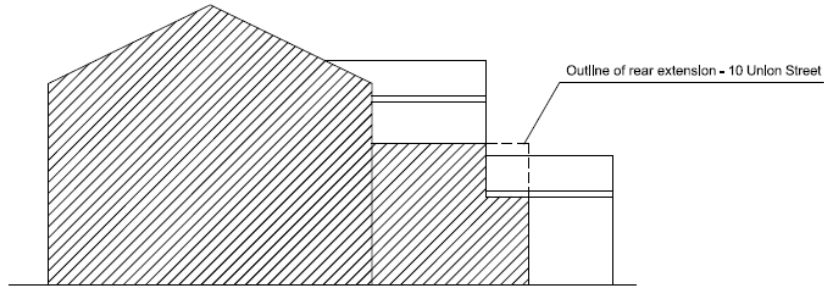

Existing north elevation

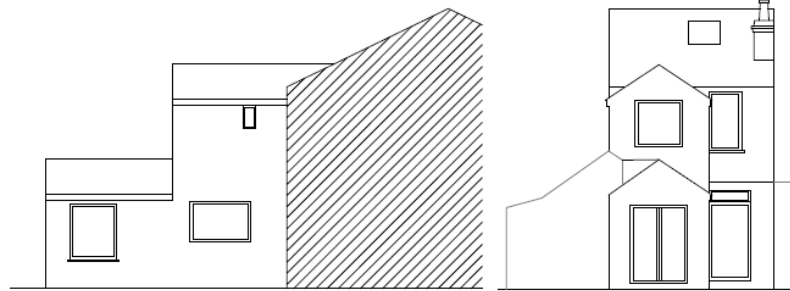

Existing south elevation



Existing rear elevation



Proposed Floor Plan and Elevations

www.oxford.gov.uk

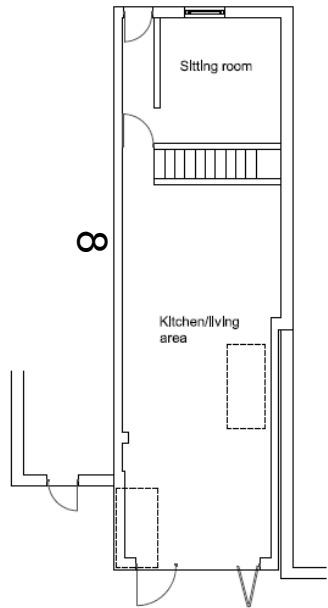

Proposed ground floor

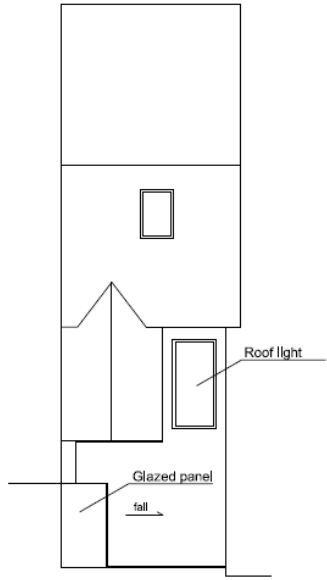

Proposed roof plan

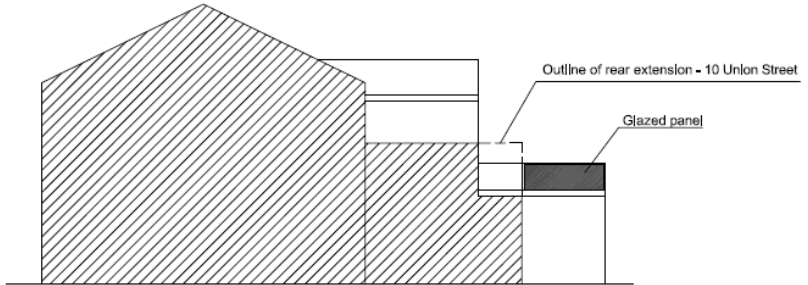

Proposed north elevation

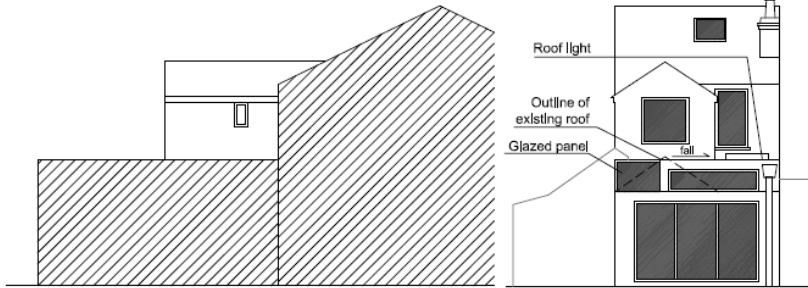

Proposed south elevation

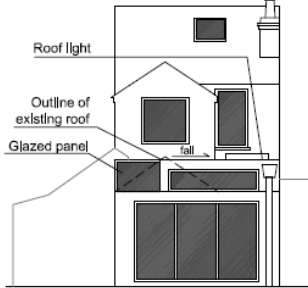

Proposed rear elevation



Welcome to the West Area Planning Committee

- This planning committee meeting is held in public but it is not a public meeting.
- There will be an opportunity for the public to address the committee on each application.
- ⁶ If you wish to speak for or against a planning application, you need to have either requested it in advance, or hand in one of the available speaker forms, or speak to the clerk.
- Information on meeting protocol and conduct at the committee is set out in the Code of Practice.
- This is in the committee agenda just before the first planning application report.

Site Location Plan



www.oxford.gov.uk



Roof Plan

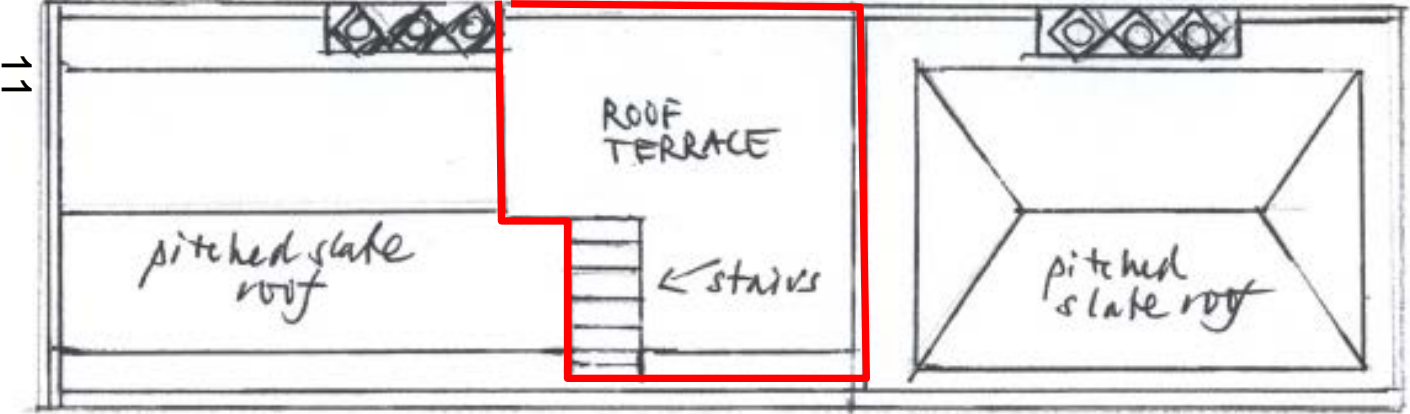

West Elevation

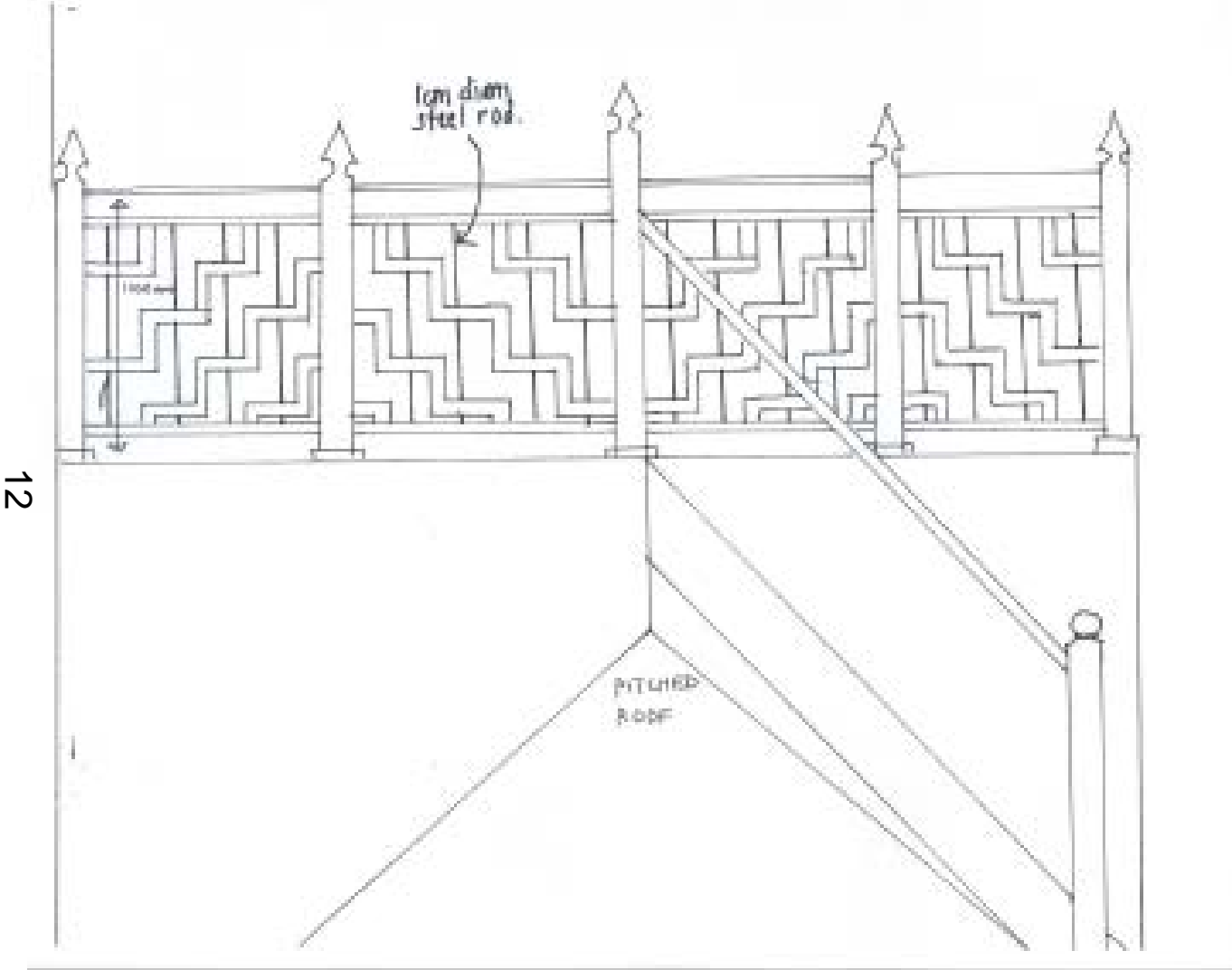

West Elevation

13



www.oxford.gov.uk



**OXFORD
CITY
COUNCIL**



West Elevation

14



www.oxford.gov.uk



**OXFORD
CITY
COUNCIL**



South Elevation

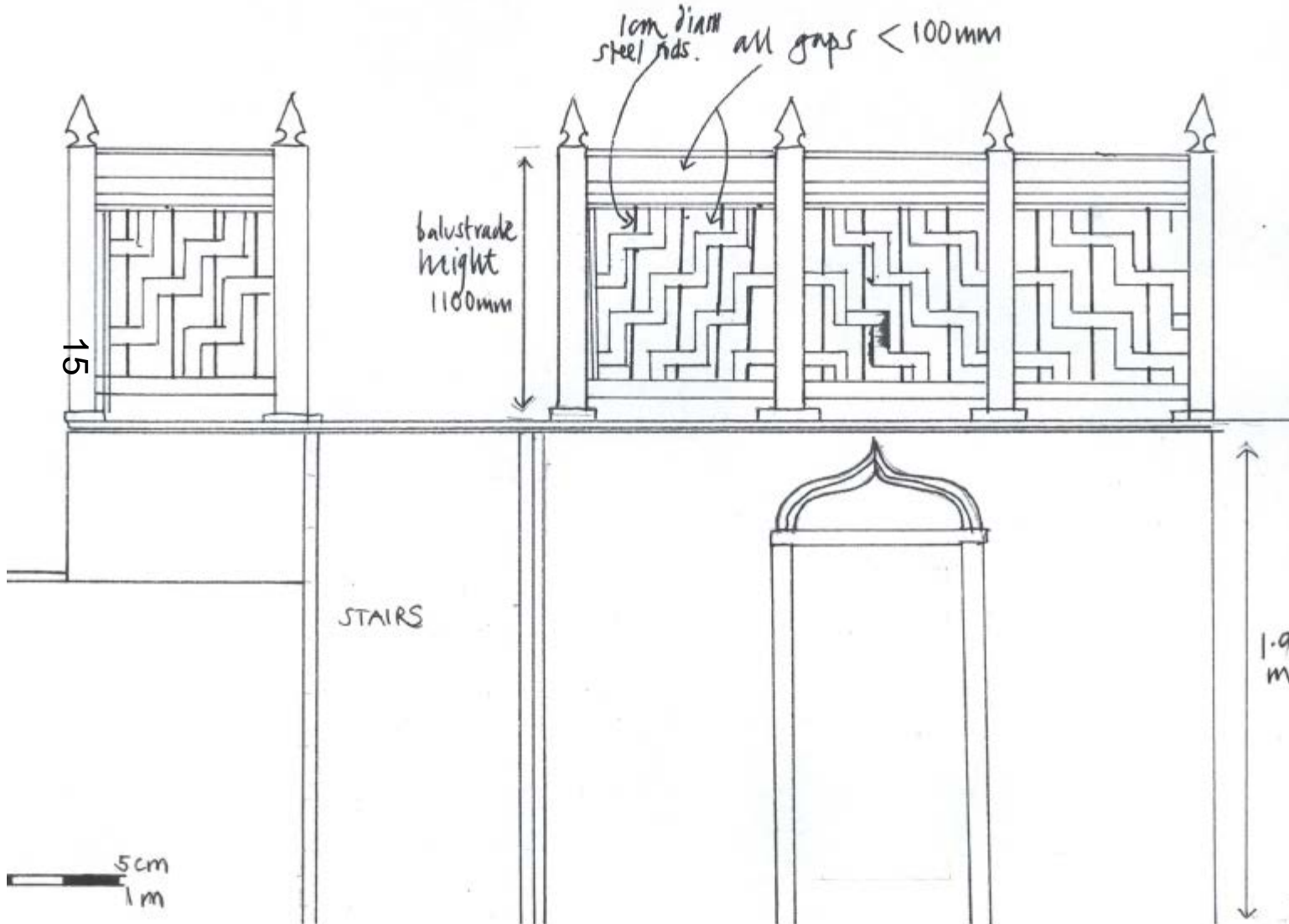

South Elevation of Caudwells Castle

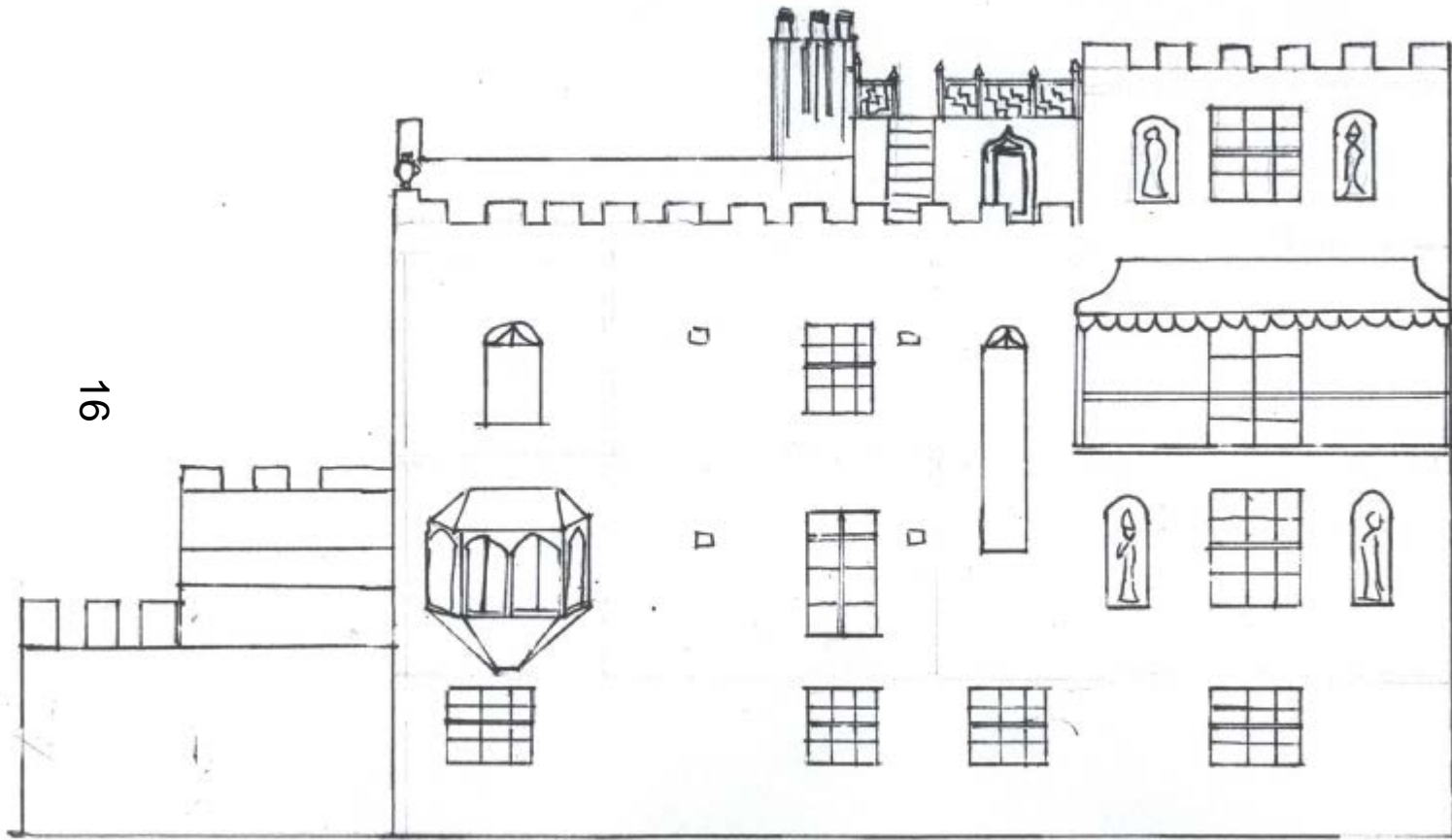

16

www.oxford.gov.uk



**OXFORD
CITY
COUNCIL**



South Elevation Viewed from Folly Bridge



South Elevation Viewed from Thames Cycle Path

uk



18

Welcome to the West Area Planning Committee

- This planning committee meeting is held in public but it is not a public meeting.
- There will be an opportunity for the public to address the committee on each application.
- 19 If you wish to speak for or against a planning application, you need to have either requested it in advance, or hand in one of the available speaker forms, or speak to the clerk.
- Information on meeting protocol and conduct at the committee is set out in the Code of Practice.
- This is in the committee agenda just before the first planning application report.

Tree Preservation Order Site Plan





T.1

View southeast from junction of Hamilton Road and King's Cross Road



View south along King's Cross Road



View north along King's Cross Road

This page is intentionally left blank